Administrative Services

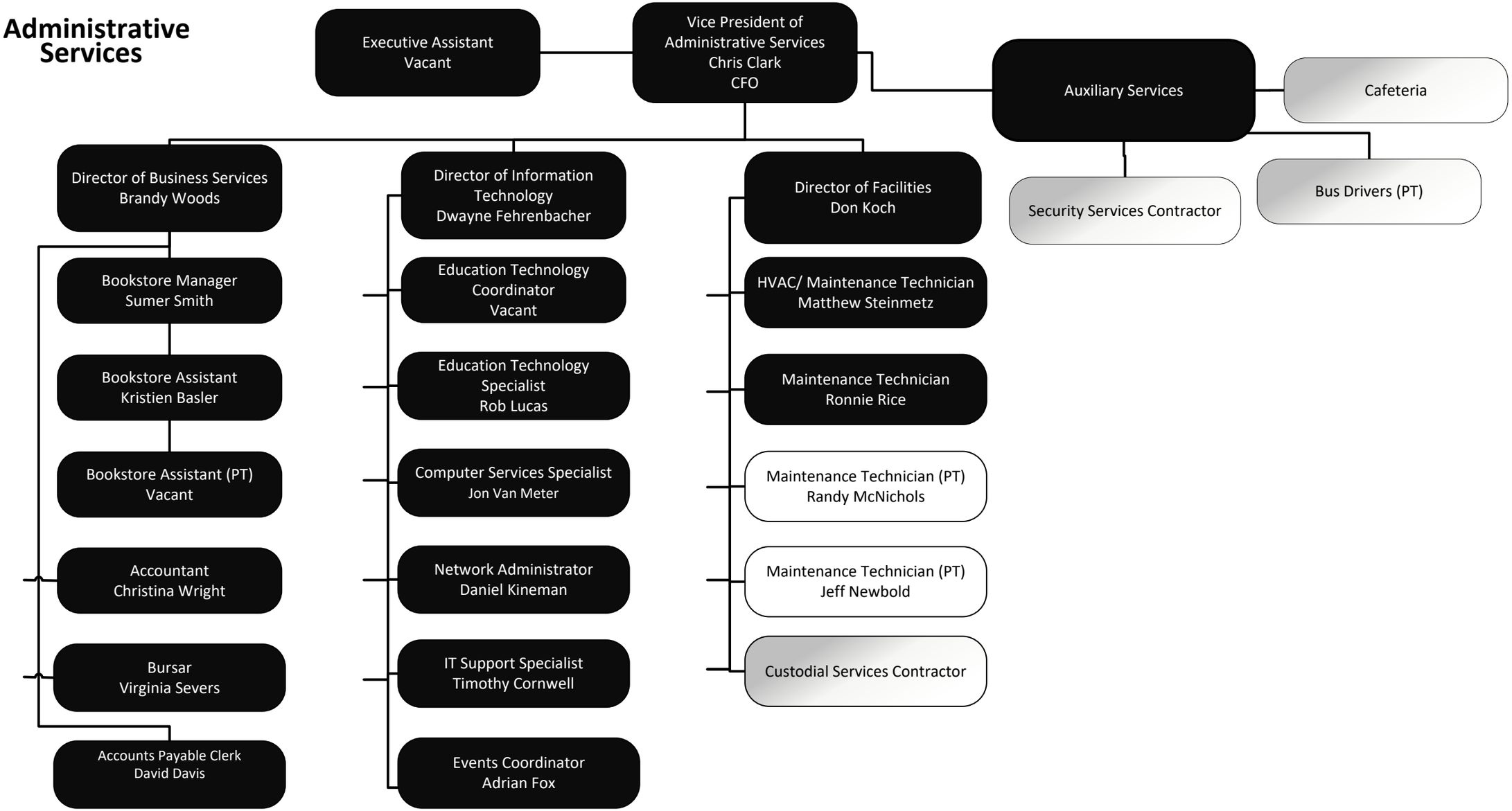

Shawnee Community College

10.23.24