

# SCHOLARSHIP BOOK

## 2023-2024

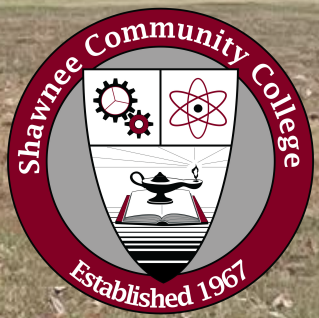

618-634-3200



shawneecc.edu

8364 Shawnee College Rd. Ullin, IL 62992



# **Board of Trustees**

Shawnee Community College District 531

**Steve Heisner**

*Chairperson*

**Andrea Witthoft**

*Vice-Chairperson*

**Michael McMahan**

*Trustee and ICCTA Alternate Delegate*

**April Moore**

*Secretary*

**Deborah Shelton-Yates**

*Assistant Secretary*

**James Darden**

*Trustee and ICCTA Representative*

**John Windings**

*Trustee and Liaison to Saints Foundation*

**Riley Scarbrough**

*Student Trustee*

**Shawnee Community College President**

Timothy Taylor, Ph.D.

## **Mission Statement**

*Shawnee Community College's mission is to serve the needs of the students and our diverse community by providing quality higher education, community education, training, and services that are accessible, affordable, and promote life-long learning.*

# Scholarship Information

## Applying for Saints Awards & Saints Foundation Scholarships

1. Complete the online Saints Award and Scholarship Application at <https://shawneecc.academicworks.com>
2. **First-time users:** Send an email immediately to [scholarships@shawneecc.edu](mailto:scholarships@shawneecc.edu) with the student's name and email address to use to complete the online scholarship application. The Financial Aid Office will respond back when log in is available. When creating the password, do not use any part of the email address (and follow all the requirements given). After the password is set up, click on "Sign Up" at the top right of the online application screen.
3. **Returning users:** Click on "Sign In" at the top right of the online application screen, if email and password have already been set up.
4. Read each description CAREFULLY and select any for which you meet all qualifications.
5. Submit a high school, GED, or college transcript, dependent on student education level.
6. Upload any required attachments directly through the online application.
7. Shawnee Community College in-district students will be given priority.

## Requirements for Recipients

1. Must complete a 2023-2024 FAFSA.
2. Saints Awards & Saints Foundation Scholarships must be initiated by the fall semester after receiving award.
3. Must attend the fall semester following the award, cannot receive an award/scholarship at SCC if only attending the summer semester following the award.
4. Must enroll at SCC in an AA, AS, AAS, or certificate program of study.
5. Must not be enrolled as a full-time student at another college.
6. Meet the requirements to keep the award/scholarship for the next semester.
7. Students must maintain a 2.5 Cumulative GPA unless otherwise noted. GPA will be checked from semester to semester. GPA requirements are based on a 4.00 grading scale.
8. Students must remain in good standing as determined by the college.
9. Must pay any outstanding debts owed to the college.
10. Must be continuously enrolled with no break in attendance.

***Information in this booklet is subject to change without notice. All scholarships are pending funding availability.***

## Offer Letter

Once an award/scholarship is awarded, the student must immediately designate in writing if they choose to decline the award/scholarship by the deadline date on the offer letter. Once the recipient declines the scholarship, it may no longer be available.

## Failure to Meet Requirements

Shawnee Community College (SCC) reserves the right to alter or cancel individual scholarships at any time for failure to meet the requirements. When one of the stated standards is not met, the student will lose the scholarship. Once a student has lost an SCC scholarship for any reason, it cannot be resumed at a later date unless extenuating circumstances can be proven through a processed appeal. **The student is responsible for making sure all requirements are met.**

## GENERAL FINANCIAL AID INFORMATION

### FULL-TIME STUDENT or PART-TIME STUDENT

A full-time student is one who is enrolled in 12 or more credit hours during the fall and spring semesters. A part-time student is one who is enrolled in less than 12 credit hours during the fall and spring semesters.

### FAFSA (Free Application for Federal Student Aid)

The first step is to complete the FAFSA (Free Application for Federal Student Aid). With this form, students automatically apply for a Pell Grant, Federal Supplemental Educational Opportunity Grant (FSEOG), Work-Study, and MAP (Illinois residents). The FAFSA must also be completed when applying for scholarships.

The FAFSA must be filled out each academic year. Application can begin on October 1 for the upcoming fall semester. The FAFSA is available online at <http://www.fafsa.gov>. Shawnee Community College's **School Code is 007693.**

Federal and state grants are based on family need. Financial need is the difference between the cost of attending SCC for one year and the amount a family can expect to pay. For financial aid purposes, the Expected Family Contribution (EFC) is based on the information submitted on the FAFSA.

### After Submitting The FAFSA

After submitting the FAFSA, the student will receive a Student Aid Report (SAR) notification through email. The SAR provides Federal Pell Grant eligibility information. Students should review the SAR carefully for any missing information or errors and make corrections, if needed, by accessing [www.fafsa.gov](http://www.fafsa.gov).



# SAINTS AWARDS--INTERNAL

	Deadline	Requirements To Apply	# Available	Scholarship Amount	Length	To Keep Scholarship
<b>Advanced Honors</b>	March 1	Graduating senior from an SCC district high school; Must have participated in the Advanced Honor's Escrow program during high school; Earned 15 credit hours before graduating high school (excluding dual credit hours); Maintained a 3.00 cumulative GPA at SCC.	Varies	Maximum: In-district tuition only; Up to 6 hours for summer; 15 hours for fall and spring semesters; This Saints award will change in 2024-2025.	Two years (summer, fall, spring, summer, fall, spring)	Must maintain full-time status (12 credit hours) each fall and spring semester (hours and grades checked after each semester); 3.00 cumulative GPA.
<b>Allied Health/Nursing</b>	March 1	Must be interested and planning to enroll in a program of study in this area: Medical Biller, Medical Coder, Medical Assistant, Medical Coding Specialist, Medical Laboratory Technology, Occupational Therapy Assistant, Practical Nursing, Associate Degree in Nursing, Social Work, Surgical Technology; Must submit a 300 word essay explaining why the particular program of study has been chosen.	5	Summer: Up to \$300 Fall/Spring: Up to \$1,500	One year (summer, fall, spring)	Must be enrolled in program of study curriculum; Programs of study may have additional requirements.
<b>Ambassador</b>	March 1	Represent SCC by assisting with recruitment, high school relations, presentations, and other SCC events; Prospective student ambassadors will be contacted for interviews; Student ambassadors will be chosen from in-district high schools as well as representative of other student populations.	15	Summer: Up to \$300 Fall/Spring: Up to \$1,750	One year (summer, fall, spring)	Minimum of 10 volunteer service hours through SCC each fall and spring semester; Meet participation guidelines.
<b>Career &amp; Technology</b>	March 1	Must be interested and planning to enroll in a program of study in this area: Accounting, Agriculture, Automotive, Business, Cosmetology, Computer System & Security Specialist, Construction Management of Laborers, Criminal Justice, Education, Economics, Electricity, Fish and Wildlife, Heating and Air, Information Processing, Truck Driving and Welding. Willingness to meet additional requirements as defined by program of study. Must submit a 300 word essay explaining why the particular program of study has been chosen.	5	Summer: Up to \$300 Fall/Spring: Up to \$1,500	One year (summer, fall, spring)	Must be enrolled in program of study curriculum; Programs of study may have additional requirements.

	<b>Deadline</b>	<b>Requirements To Apply</b>	<b># Available</b>	<b>Scholarship Amount</b>	<b>Length</b>	<b>To Keep Scholarship</b>
<b>Humanities/Social Science</b>	March 1	Must be interested and planning to enroll in a program of study in this area: English, Government, History, Literature, Philosophy, Psychology, Sociology, Speech/Theater; Must submit a 300 word essay explaining why the particular program of study has been chosen.	5	Summer: Up to \$300 Fall/Spring: Up to \$1,500	One year (summer, fall, spring)	Must be enrolled in program of study curriculum; Programs of study may have additional requirements.
<b>Math &amp; Science</b>	March 1	Must be interested and planning to enroll in a program of study in this area: Astronomy, Biology, Chemistry, Geology, Engineering, Geography, Math, Physics; Must submit a 300 word essay explaining why the particular program of study has been chosen.	5	Summer: Up to \$300 Fall/Spring: Up to \$1,500	One year (summer, fall, spring)	Must be enrolled in program of study curriculum; Programs of study may have additional requirements.
<b>Music</b>	March 1	Interested in music; Auditions will be held in March (students will be contacted).	30 (including returning students)	Varies	One year (summer, fall, spring)	Must take at least one MUS class each fall and spring semester; Meet all participation requirements as directed by sponsor including practices and performances;
<b>SCC</b>	March 1	Nominated by high school through a letter of recommendation from High School Counselor. Resident of the SCC district.	Twelve each year (one per SCC district public high school); total of 24 with returning students	Maximum: In-district tuition only; Up to 6 hours for summer; Up to 15 hours for fall and spring semesters; This Saints award will change in 2024-2025.	Two years (summer, fall, spring, summer, fall, spring)	2.5 cumulative GPA.
<b>Vice President's Non-Traditional</b>	March 1	At least 24 years old by application deadline; Full-time or part-time students in at least 6 credit hours for fall and spring and 3 credit hours in summer are eligible.	5	<b>Full-Time Students</b> Summer: Up to \$300 Fall/Spring: Up to \$1,500 <b>Part-Time Students</b> Summer: Up to \$150 Fall/Spring: Up to \$750	One year (summer, fall, spring)	Must maintain full-or part-time status
<b>Vice President's Adult Education</b>	April 15	Resident of the SCC district; Must have been a completer in an SCC Adult Education program in the current year; Must submit a letter of recommendation from Adult Education instructor.	1	Summer: Up to \$300 Fall/Spring: Up to \$1,500	One year (summer, fall, spring)	2.5 cumulative GPA
<b>Vice President's GED</b>	April 15	Resident of the SCC district; GED or HiSET test must have been taken within the current year; Submit copy of GED or HiSET test scores; Attended SCC high school equivalency classes prior to testing.	1	Summer: Up to \$300 Fall/Spring: Up to \$1,500	One year (summer, fall, spring)	Must maintain full-time status (12 credit hours) each fall and spring semester.

	Deadline	Requirements To Apply	# Available	Scholarship Amount	Length	To Keep Scholarship
<b>Academic Excellence Student Support Services (SSS)</b>	May 1	Resident of the SCC district; SCC full-time student (12 hours or more); Already a high school graduate; 2.75 or higher cumulative GPA; Active member of SSS; Attended at least four (4) activities; Completed 18 or more transfer credit hours; Earned a minimum of 250 program scholarship points.	4	Summer: Up to \$300 Fall/Spring: Up to \$1,500	One year (summer, fall, spring)	Active SSS member during the fall and spring semester; Must maintain at least 12 credit hours after fall; Attend at least four (4) activities; Earn a minimum of 160 program scholarship points during the fall semester; 2.75 cumulative GPA.
<b>Leadership Student Support Services (SSS)</b>	May 1	Resident of the SCC district; SCC full-time student (12 hours or more); Already a high school graduate; 2.50 or higher cumulative GPA; Active member of Student Support Services; Attended at least five (5) activities; Have completed 18 or more transfer credit hours; Earned a minimum of 300 program scholarship points.	4	Summer: Up to \$300 Fall/Spring: Up to \$1,500	One year (summer, fall, spring)	Active SSS member during the fall and spring semester; Must maintain full-time status (12 credit hours) after fall; Attend at least five (5) activities each semester; Earn minimum of 200 program scholarship points; 2.50 cumulative GPA.
<b>Student of the Year Student Support Services (SSS)</b>	May 1	Resident of the SCC district; SCC full-time student (12 hours or more); Already a high school graduate; 2.50 or higher cumulative GPA; Active member of SSS; Attended at least five (5) activities; Must have received student of the month at least once during the academic year.	1	Summer: Up to \$300 Fall/Spring: Up to \$1,500	One year (summer, fall, spring)	Active SSS member during the fall and spring semester; Must maintain full-time status (12 credit hours) after fall; Attend at least five (5) activities each semester; 2.50 cumulative GPA.
<b>Sabrina Dawn Atkinson Credit for Escrow</b>  	June 1	Junior at Massac County High School; Ranked in upper 40% of his/her graduating class; Submit high school transcript; At least 16 years of age; Enrolled in General Studies (such as Math/English/Science/Social Science or Humanities) for a college prep curriculum; Start Escrow classes in the fall of junior year. Separate application required (see High School or Financial Aid Office); Essay describing why you deserve the scholarship, including special recognitions in school.	One High School Junior, One High School Senior (usually previous year's Junior recipient)	One SCC course, fees and book loan excluding consumables	Usually Junior and Senior years in High School (Fall, Spring Semesters only)	
<b>Salutatorian</b>	June 1	Graduating senior; Salutatorian at SCC district high school; Submit high school transcript.	All eligible salutatorians in SCC district public high schools	Full in-district tuition, technology fees, and book loan (except consumables). This Saints award will change in 2024-2025.	Two years (summer, fall, spring, summer, fall, spring)	Must maintain full-time status (12 credit hours) each fall and spring semester; 3.50 cumulative GPA.
<b>Valedictorian</b>	June 1	Graduating senior; Valedictorian at SCC district high school; Submit high school transcript.	All eligible valedictorians at SCC district public high schools	Full in-district tuition, technology fees, and book loan (except consumables). This Saints award will change in 2024-2025.	Two years (summer, fall, spring, summer, fall, spring)	Must maintain full-time status (12 credit hours) each fall and spring semester (hours and grades checked after each semester); 3.50 cumulative GPA.

	Deadline	Requirements To Apply	# Available	Scholarship Amount	Length	To Keep Scholarship
<b>Student Senate</b>	To Be Announced	Resident of the SCC district; Current SCC student; Elected by peers; No scholarship application required.	10	Fall/Spring-Up to \$1,500	Two semesters Fall, Spring	Minimum of five (5) volunteer service hours through SCC each fall and spring semester; Be an active member of the Student Senate; Must maintain full-time status (12 credit hours) each fall and spring semester, unless it is the last semester of student's degree program.
<b>Student Trustee</b>	To Be Announced	Current SCC student; Elected by the student body as SCC Student Trustee; Member of Student Senate; Resident of the SCC district; No scholarship application required.	1	Fall/Spring-Up to \$2,000	Two semesters Fall, Spring	Must attend monthly SCC Board of Trustee meetings board meetings and other board related activities. Must seek student opinion and relay to the Board of Trustees.

## Saints Foundation Scholarship--External (as of 9/8/22)

<b>American Legion Local Area Ritual Team</b>	March 1	Graduate from an SCC district high school or GED graduate; A veteran or family member of a veteran; Full-time student or non-traditional full-time student; Essay of 100 words or less about applicant and the need for the scholarship to include name and relationship to the veteran; Must be willing to participate as much as possible on the Area Ritual Team	One	\$500; Half paid around mid-term of fall; Half paid around mid-term of spring	Two semesters Fall, Spring	
<b>Andy "Charlie Brown" Helman</b>	March 1	Graduate from a Pulaski or Alexander County high school; Rank in top 25% of graduating class; Submit high school transcript; Must meet <u>at least one</u> of the following criteria: (1) Agriculture background or field of study; (2) Child of a Farm Bureau Voting Member; (3) Child of a Farm Bureau Associate Member; Submit <u>two essays</u> --FIRST ESSAY: Tell about applicant as an individual (Limit--100 words); SECOND ESSAY: Tell how agriculture affects your life (Limit--200 words); Enroll in a Business, Occupational, and/or Technical program	Two	\$1,000; Half paid around mid-term of fall; Half paid around mid-term of spring	Two semesters Fall, Spring; Second year, must reapply	Must maintain full-time status (12 credit hours) during fall semester; 2.50 cumulative GPA after fall semester
<b>Arrowleaf and Autumn Ridge Supportive Living Facility</b>	March 1	Graduate from an SCC district high school; Enrolled full time in the Basic Nursing Assistant (CNA) courses at SCC or already received their CNA; Internship commitment of 40 hours a semester	One	\$500; Paid around mid-term of the semester awarded	One semester	
<b>Arrowleaf R3 Alexander County High School Senior</b>	March 1	Graduate from Cairo or Egyptian High School	One	\$1,000; Half paid around mid-term of fall; Half paid around mid-term of spring		Must be willing to complete a needs assessment



	<b>Deadline</b>	<b>Requirements To Apply</b>	<b># Available</b>	<b>Scholarship Amount</b>	<b>Length</b>	<b>To Keep Scholarship</b>
<b>Arrowleaf R3 Pulaski County High School Senior</b>	March 1	Graduate from Century or Meridian High School	One	\$1,000; Half paid around mid-term of fall; Half paid around mid-term of spring		Must be willing to complete a needs assessment
<b>Banterra Bank</b>	March 1	Resident of the SCC district; Graduate of Massac Co and Joppa HS; 3.00 cumulative GPA required; Submit high school or college transcript	One	\$500; Half paid around mid-term of fall; Half paid around mid-term of spring	Two semesters Fall, Spring	
<b>Bob Eckenberg Memorial (Sponsored by Antique Automobile Club of America Southern Illinois Region/Ohio Valley Chapter Car Club, Metropolis, IL)</b>	March 1	Graduate from an SCC district high school; Must not be eligible for federal and state grants; Enroll in Business, Occupational, and/or Technical (BOT) programs - Automotive is preferred; Full-time student	One	\$500; Half paid around mid-term of fall; Half paid around mid-term of spring	Two semesters Fall, Spring; One year non-renewable	Must maintain full-time status (12 credit hours) during fall semester; 2.50 cumulative GPA after fall semester
<b>Cairo Horizons Scholarship – Non-Traditional</b>	March 1	Graduate from Cairo High School	Three	\$2000 each; Half paid around mid-term of fall; Half paid around mid-term of spring	Two Semesters Fall, Spring	
<b>Cairo Horizons Scholarship – Senior</b>	March 1	Graduate from Cairo High School	Four	\$4000 each; Half paid around mid-term of fall; Half paid around mid-term of spring	Two Semesters Fall, Spring	
<b>City National Bank</b>	March 1	Graduate from Massac Co, Johnson Co, Pope Co School; Enrolled full time in Finance or Business; Minimum cumulative college GPA of 3.0; Submit college transcript	Two	\$1,000; Half paid around mid-term of fall; Half paid around mid-term of spring	Two semesters Fall, Spring	Must maintain full-time status (12 credit hours) during fall semester; 2.50 cumulative GPA after fall semester
<b>Clairene Gunn Weaver Memorial Scholarship</b>	March 1	Female students who have graduated from an SCC district high school; Enrolled full-time at SCC; Beginning second year of college in the coming fall semester; Minimum cumulative college GPA of 2.50; Submit college transcript	Two	Amount to be determined; Half paid around mid-term of fall; Half paid around mid-term of spring	Two semesters Fall, Spring	
<b>Connell F. Smith &amp; Mary Jewel Smith</b>	March 1	Graduate from an SCC district high school; Have the greatest unmet financial need; Submit a letter along with application giving a brief life history, need for the scholarship, and long-term educational and career goals	One	Amount to be determined; Donor Review	Two semesters Fall, Spring	
<b>Earl Marلمان Memorial</b>	March 1	Graduate from an SCC district high school; Enrolled full time in agriculture or business; Minimum cumulative college GPA of 2.50; Submit college transcript	One	\$500; Half paid around mid-term of fall; Half paid around mid-term of spring	Two semesters Fall, Spring	

	<b>Deadline</b>	<b>Requirements To Apply</b>	<b># Available</b>	<b>Scholarship Amount</b>	<b>Length</b>	<b>To Keep Scholarship</b>
<b>Edward M. &amp; Elizabeth Smith</b>	March 1	Graduate from an SCC district high school; Have the greatest unmet financial need; Submit a letter along with application giving a brief life history, need for the scholarship, and long-term educational and career goals	One	Amount to be determined; Donor Review	Two semesters Fall, Spring	
<b>Harrahs Technical Scholarship/Internship</b>	March 1	Must be enrolled in one of the following courses: Electrical, HVAC, Welding, Commercial Refrigeration or Heating/Air	One	\$500; Paid in the Fall	Fall Semster	REQUIRES a part-time internship during the second semester
<b>Heartland Coca-Cola Driving into the Future</b>	March 1	Must be accepted into the Truck Driving Program	Two	\$500 Corresponds to Truck Driving Course Schedule	Truck Driving Course Schedule	
<b>Holcomb-Kiwanis Club</b>	March 1	Graduate from Anna-Jonesboro, Century, Cobden, Dongola, or Shawnee High School; Rank in top 50% of graduating class; Submit high school transcript; Submit two letters: (1) FIRST LETTER: state the reason for choosing your field of study and future career goals; (2) SECOND LETTER: Letter of recommendation from high school instructor addressing applicant's character, attendance record, and willingness to learn; Business, Occupational, or Technical program preferred	Two	\$1,000; Half paid around mid-term of fall; Half paid around mid-term of spring	Two semesters Fall, Spring	At least four (4) credit hours must be related to chosen field of study; Earn 12 credit hours during fall semester; 2.00 cumulative GPA after fall semester
<b>Illinois Community College System Foundation</b>	March 1	Graduated from an SCC district high school and enrolled in a healthcare related program at SCC; Minimum cumulative college GPA of 2.50; Submit college transcript	Two	Two \$800 Half paid around mid-term of fall; Half paid around mid-term of spring	Two semesters Fall, Spring	
<b>Ingram Barge Co</b>	March 1	2.5 Cumulative GPA, enrolled Full-time with the major of Welding.	Two	\$500; Half paid around mid-term of fall; Half paid around mid-term of Spring	Two semesters Fall, Spring	
<b>J. Shumaker Music Memorial</b>	March 1	Graduating senior from Alexander, Pulaski, Union, or Massac counties; Minimum high school or college GPA (if second year) of 3.00 GPA; Submit high school transcript (or college transcript, if second year); Submit a letter of recommendation from music instructor; Active in band and/or chorus; will be contacted for audition	One	\$700; Half paid around mid-term of fall; Half paid around mid-term of spring	Two semesters Fall, Spring; May reapply for second year	Must maintain full-time status (12 credit hours) each semester; Maintain a 3.00 cumulative GPA each semester; Active in band and/or choir; Must be enrolled in at least one music class
<b>Kreuter Family – John</b>	March 1	Graduate of Goreville or Vienna High School; minimum high school GPA of 2.5; submit high school transcript	One	\$1,000; Half paid around mid-term of fall; Half paid around mid-term of spring	Two semesters Fall, Spring	

	<b>Deadline</b>	<b>Requirements To Apply</b>	<b># Available</b>	<b>Scholarship Amount</b>	<b>Length</b>	<b>To Keep Scholarship</b>
<b>Kreuter Family - Russ</b>	March 1	Graduate of Goreville or Vienna High School; minimum high school GPA of 2.5; submit high school transcript	One	\$1,000; Half paid around mid-term of fall; Half paid around mid-term of spring	Two semesters Fall, Spring	
<b>Legence Bank Burt H. Rowe Jr. Memorial</b>	March 1	3.00 cumulative GPA on a 4.00 scale; Submit high school transcript	One	\$500; Half paid around mid-term of fall; Half paid around mid-term of spring	Two semesters Fall, Spring	
<b>Legence Bank Merit</b>	March 1	3.00 cumulative GPA on a 4.00 scale; Submit high school transcript; Business major preferred	One	\$500; Half paid around mid-term of fall; Half paid around mid-term of spring	Two semesters Fall, Spring	
<b>Massac Memorial Hospital</b>	March 1	Non-traditional student; 25 years or older; Massac County resident; Enrolled full time in a nursing program at SCC; Opportunity for internship at Massac Memorial Hospital; Minimum GPA of 2.50; Submit most current school transcript; Submit a typed essay (double-spaced, no longer than a page) regarding why you should have this scholarship and how you would use it. .	One	\$1,000; Half paid around mid-term of fall; Half paid around mid-term of spring	Two semesters Fall, Spring	Must maintain full-time status with a minimum of 2.5 GPA and remain in Nursing program until completion in order to keep scholarship
<b>Pulaski Alexander Soil &amp; Water Conservation District</b>	March 1	Graduate of a Pulaski or Alexander County High School; Seeking an Ag or Ag Science related degree, Trade Programs/Natural Resources; 2.5 cumulative GPA; Submit high school transcript; Submit two letters of recommendation from teachers; Submit a personal essay of 200 words or less. Must reside in Pulaski or Alexander County.	One	\$500; Half paid around midterm of fall; Half paid around mid-term of spring	Two semesters Fall, Spring	Must maintain full-time status (12 credit hours) during the fall semester with a 2.5 cumulative GPA
<b>Ray Hendrick Memorial Agricultural Sponsored by Dr. Larry W. Hendrick</b>	March 1	Preference given to a graduate from Century High school with a 2.50 or better cumulative GPA ; Submit high school transcript; FFA experience preferred; Submit an essay which includes a paragraph on each of the following: (1) Describe any farming activities on any farm during high school (NOTE: Provide a recommendation letter from the owner of each farm not owned or managed by your family); (2) Describe all FFA activities you participated in (events, officer, etc.); (3) Would you consider yourself a leader in something and, if so, how do you describe that?; (4) Describe other extracurricular activities you were/are involved in; (5) What are your goals for college and after college?	One	Minimum total award \$2,000; Half paid around midterm of fall; Half paid around mid-term of Spring (unused funds will be returned); Donor Review	Two semesters Fall, Spring (one year non renewable, must reapply)	Enroll in an educational prep curriculum; 3.25 cumulative GPA after Fall Semester

	<b>Deadline</b>	<b>Requirements To Apply</b>	<b># Available</b>	<b>Scholarship Amount</b>	<b>Length</b>	<b>To Keep Scholarship</b>
<b>Rick Robertson Scholarship</b>	March 1	New or Continuing student going into the Trades; minimum of 2.0 GPA; Submit high school or college transcript	Two	\$500; Half paid around mid-term of fall; Half paid around mid-term of spring	Two Semesters Fall, Spring	
<b>Rotary Club of Metropolis – Walter Liggett</b>	March 1	Non-traditional student preferred; Massac County preferred; but must carry at least 2 classes; At least a 2.50 GPA on a 4.00 scale; Submit an unofficial copy of student's transcript that includes most current semester; Submit a letter why you are returning to school.	One	\$1000; Certificate will be presented at a Rotary Club meeting immediately after the student is notified and arrangements are made to attend meeting	Two semsters Fall, Spring	
<b>Russell Electric Contracting - Russell Heating &amp; Air, LLC.</b>	March 1	Single female parent residing in the SCC district and enrolled at SCC in a minimum of six (6) credit hours); Minimum cumulative college GPA of 2.50; Submit college transcript	One	\$500; Half paid around midterm of fall; Half paid around mid-term of spring	Two semesters Fall , Spring	
<b>Saints Foundation Challenge Scholarship</b>	March 1	Graduate of SCC district high school, can be a returning or non-traditional student; preference given to a student in the trades, a certification program and expressed financial need. GPA of 2.5 or higher	Up to 6	\$500; Half paid around midterm of fall; Half paid around mid-term of spring	Two semesters Fall, Spring	
<b>Southern Illinois Electric CoOp</b>	March 1	Home is served by the Southern Illinois Electric Cooperative (SIEC); SIEC account number and name on account must be written on the Application	Two	\$1,000; Half paid around midterm of fall; Half paid around mid-term of spring	Two semesters Fall, Spring	
<b>ULLICO Management</b>	March 1	Graduate from an SCC district high school; 2.5 GPA required. Must remain at full-time student status to maintain scholarship. Submit a letter expressing financial need, brief life history and career plans and goals	One	\$1000; Half paid around midterm of fall; Half paid around mid-term of spring	Two semesters Fall, Spring	Remain at full-time student status
<b>Union County Hospital</b>	March 1	Resident of the SCC district; Enrolled in an SCC nursing program; Potential for an internship at Union County Hospital; Minimum GPA of 2.50; Submit college transcript	One	\$1,000; Half paid around midterm of fall; Half paid around mid-term of spring	Two semesters Fall, Spring	

	Deadline	Requirements To Apply	# Available	Scholarship Amount	Length	To Keep Scholarship
<b>Ullin Veterans Memorial In Memorial In Memory of those who served in the military from Ullin. Awarded on or near Memorial Day.</b>	April 1	Be one of the following (1) Be a Century High School Senior and live in the Ullin city limits; and attend SCC upon graduation; OR *(2) Be a Citizen of Ullin and live in the Ullin city limits; be any age and attend SCC. May be applied to those seeking their GED; Submit a short letter stating your intent to attend college and how award may help you. Citizens of the Village of Ullin: (1) Live in the Ullin city limits; (2) Be any age; (3) May be applied to those seeking their GED; (4) Attend SCC Submit a short letter stating your intent to attend college and how award may help you	One	\$1,000; The entire amount will be credited to the student's account after mid-term of fall semester; Amount may carry over for spring	Two semesters Fall, Spring (One-Year/Non-renewable)	
<b>Caroline Pohl Staley Memorial &amp; Hannah N. D. Staley Scholarship</b>	June 15	Graduate from any High School, or obtained GED; must be accepted in the LPN or ADN program; Minimum of 2.5 GPA, preferred 3.0 GPA; Essay (topic to be about a Body System or Healthcare to show a "working knowledge" and interest in pursuing nursing) and/or Recommendation Letter - Recommendation letter is optional, but desirable. Preference given to non-traditional student, but all Nursing students should apply.	TBD	\$1000 and up, depending on need; Half paid around mid-term of fall; Half paid around mid-term of spring - A percentage of funds can be used for consumables.	Two Semesters, Fall, Spring	Must show educational-continuing progress in the program
<b>Miller Nursing Scholarship</b>	June 15	Massac County resident preferred; Prior acceptance into the LPN or ADN Program at Shawnee Community College; One-page essay on why you want to be a nurse and/or your future goals in nursing	One	\$500; Certificate will be presented at a Rotary Club meeting immediately after the student is notified and arrangements are made to attend meeting	Two Semesters Fall, Spring	Must maintain full-time status (12 credit hours) during fall semester; 2.5 cumulative GPA after fall semester
<b>Tiffany Faulkner-Hines Resilient Nursing Award</b>	June 15	Graduate from an SCC District High School, Minimum cumulative GPA of 2.5; Must provide proof of acceptance in the SCC LPN or ADN program. Submit 1-page essay on "why you chose to pursue a career in nursing, your future goals, describe a time where you were faced with adversity and displayed resiliency. Preference given to non-traditional student.	One	\$1,000; Half paid around midterm of fall; Half paid around mid-term of spring	Two Semesters Fall, Spring	





**Shawnee**  
Community College

# **Saints Foundation Board Members**

**Sherrie Crabb**

*Chair*

**Jamie Kerley**

*Vice Chair*

**Dr. Tiffany Faulkner-Hines, APRN, CRNA**

*Secretary*

**Jody Johnson**

*Treasurer*

**Jane Adams**

**Steve Bundy**

**Stephany Hoehner**

**Tricia Overturf**

**Dorothy Sparks**

**Mike Ulen**

**Sherry Wessel**

**Patrick Windhorst**



**Anna Extension Center**  
1150 E. Vienna Street  
Anna, IL 62906  
618-833-3399



**Cairo Extension Center**  
2035 Washington Avenue  
Cairo, IL 62914  
618-734-3660

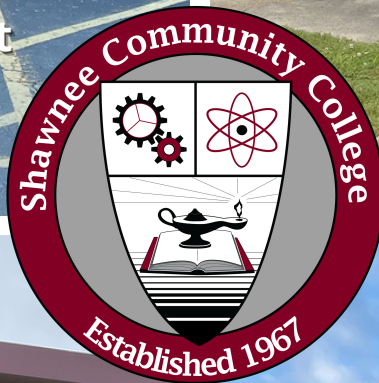

**Metropolis Extension Center**  
5385 Industrial Park Road  
Metropolis, IL 62960  
618-524-3003

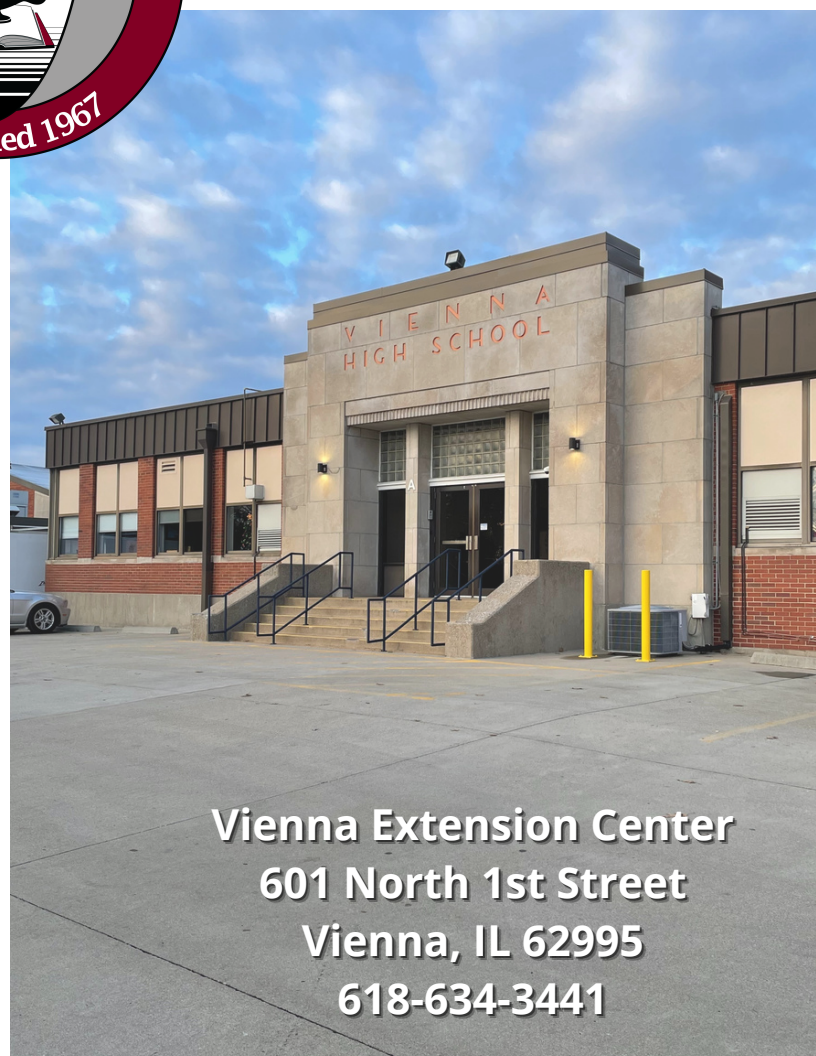

**Vienna Extension Center**  
601 North 1st Street  
Vienna, IL 62995  
618-634-3441